

Simple. Precise. Positioning.

SMART IMAGING SOLUTIONS

More Accurate Patient Positioning

Positioning errors contribute to a significant portion of the roughly 18% of exams that require retakes⁽¹⁾. Carestream's ImageView Patient Positioning Guide helps enable more accurate patient positioning with detailed instructions for over 200 radiographic positions, with images for each position. Accessible from both the tubehead and console, it can help reduce positioning mistakes for a more confident, easier workflow and more productivity for radiographers and less exposure and faster exams for patients.

Advantages At a Glance

- Enables more accurate patient positioning.
- Helps maintain industry standards and requirements.
- Easy access with one button-press from console or tubehead.

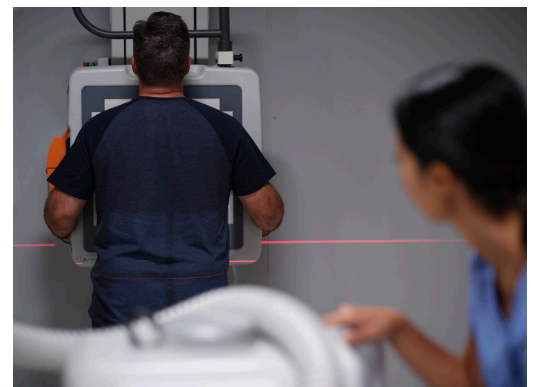

(1) Unified Database for Rejected Image Analysis Across Multiple Vendors in Radiography. Kevin J Little, Ingrid Reiser , Lili Liu, Tiffany Kinsey , Adrian A Sánchez, Kateland Haas, Florence Mallory, Carmen Froman, Zheng Feng Lu.

ImageView Patient Positioning Software

Everything You Need

The ImageView Patient Positioning Guide includes everything you need to verify accurate patient positioning:

- Guides for Image receptor size and orientation, patient and part positioning, respiration instructions, central ray entrance/exit points and angulation, and image quality points with representative radiographic images.
- Enlargeable photographs of properly positioned human model.
- Note tabs for each position.

Easy Access & Usability

The Patient Positioning Guide is embedded in Carestream's ImageView Software, meaning it comes standard with any version of the software. With the touch of a button from either the console or the tubehead display, users can quickly and easily verify precise patient positioning for an easier, less error-prone image capture experience.

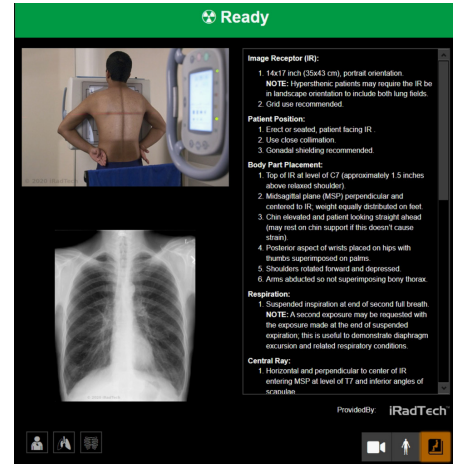

Peace of Mind

The Patient Positioning Guide is not only a valuable guide for capturing exams—it's an effective study aid and reference and review tool for radiographers, students, and clinical instructors. What's more, it meets the latest requirements in the ARRT Content Specifications, ASRT Radiography Curriculum, and national positioning texts.

Built For Confidence

Developed by two Ph.D. radiography educators with more than 30 years of experience, the Patient Positioning Guide was purpose-built for more accurate image capture and improved diagnostic confidence.



Eclipse: The New Gold Standard in Image Processing.

Carestream's Eclipse image-processing engine uses proprietary algorithms and artificial intelligence to power our DR and CR software – for superb image quality and unrivaled diagnostic confidence. It's the foundation that enables numerous image-processing capabilities and advanced applications. Harness the power of decades of innovation and explore the new benchmark in Image-Processing Software.

carestream.com



"Rx only"

© Carestream Health, Inc., 2023. CARESTREAM is a trademark of Carestream Health. CAT 2000318 11/23

Carestream